

# Caro Ortolano à4

Giorgio Mainerio (1535-1582)

Il primo libro de balli (1578)

Canto

Alto

Tenor

Basso

7

15

22

**Saltarello**

32

44

54

65

6

12

17

23

30

38

46

53

60

68

**Saltarello**

Alto

# Caro Ortolano à4

Giorgio Mainerio (1535-1582)

Il primo libro de balli (1578)

Tenor

# Caro Ortolano à4

Giorgio Mainerio (1535-1582)

Il primo libro de balli (1578)

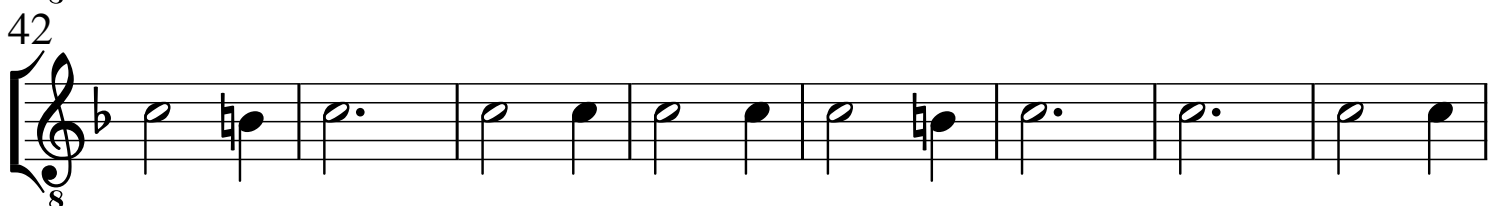
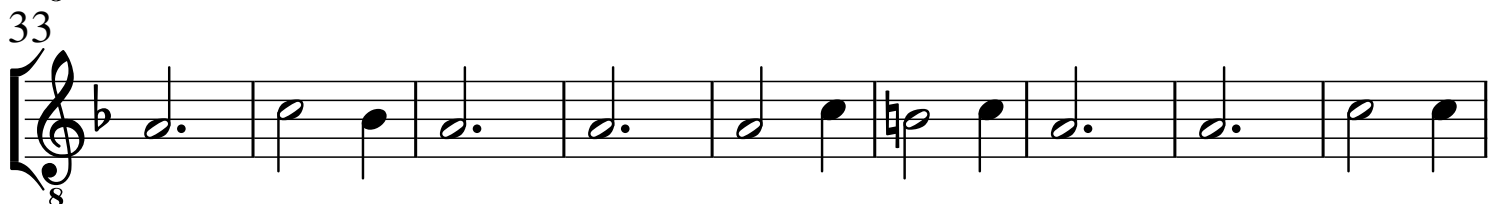
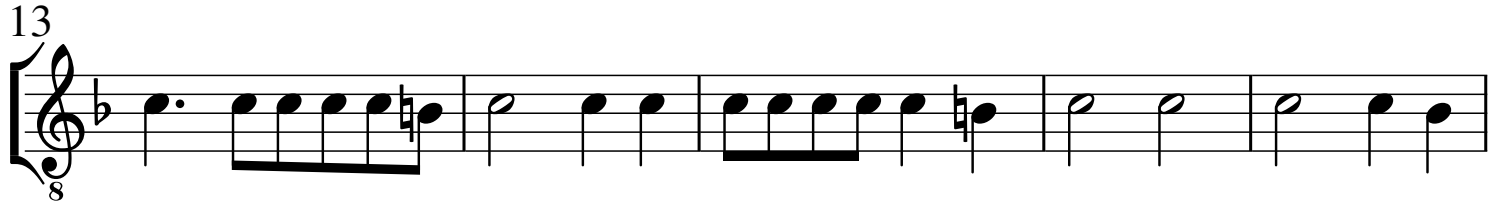

Basso

# Caro Ortolano à4

Giorgio Mainerio (1535-1582)  
Il primo libro de balli (1578)

7

13

19

25 **Saltarello**

34

43

52

60

68
